

- 679 Taichung Dynamic Coast Route
- 888 Fengyuan-Houli Route
- 889 Dasyueshan Route
- 11 Taichung Midtown Bus Loop

**Guide**

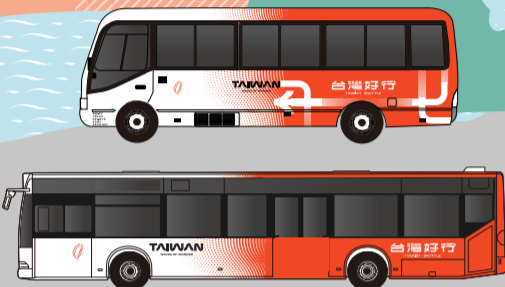

Advertising campaign subsidized by the Tourism Administration, M.O.T.C

**679 Taichung Dynamic Coast Route Departure Timetable**

Xinzheng-Da'an Port Intersection Departure		
Weekdays	08:50	10:30 14:50
Taichung International Airport Departure		
Weekdays	10:40	15:00 16:30
Xinzheng-Da'an Port Intersection Departure		
Weekdays/Hot Days	08:30	09:00 10:30 14:30 15:00
Taichung International Airport Departure		
Weekdays/Hot Days	07:00	10:20 13:00 15:00 16:30

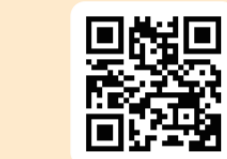

Taichung Bus Information

- The timetable is for the starting points of the routes. Please scan the QR Code to track your bus in real-time.
- Due to natural disasters, major infectious diseases or other emergencies, bus timetable may change. It is recommended to check the departure information of this route in real time before boarding.

**888 Fengyuan-Houli Route Departure Timetable**

Fengyuan Transfer Center Departure		
Weekdays	07:30	12:20 15:40
Taian Station Departure		
Weekdays	09:20	14:00 17:30
Fengyuan Transfer Center Departure		
Weekdays/Hot Days	07:30	09:30 12:20 13:30 15:40 17:30
Taian Station Departure		
Weekdays/Hot Days	09:20	11:30 14:00 15:30 17:30 19:30

**889 Dasyueshan Route Departure Timetable**

Fengyuan Transfer Center Departure			
Weekdays/Hot Days	07:15	07:30	13:30 13:45
Shaoyueshan Travel Information Station Departure			
Weekdays/Hot Days	10:15	10:30	16:30 16:45

**889 By Reservation Only**  
Seat reservations are required for route 889 between Dasyueshan Backdoor bus stop to Tourist Center bus stop. For further information, please contact 0800-676-676 extension 2 from 8:00 to 17:00 daily.

**11 Taichung Midtown Bus Loop Departure Timetable**

Both Right Loop and Left Loop depart from Taichung Station

Weekdays	06:00	07:00	08:10	09:20
	10:30	11:40	12:50	14:30
	15:40	16:50	18:30	19:40
	20:50	22:00		

Right Loop (counterclockwise) departs from Taichung Station

Weekdays	06:00	07:00	08:10	08:50	09:20
	10:00	10:30	11:10	11:50	12:30
	13:00	13:30	13:50	14:20	14:50
	15:40	16:10	17:00	17:40	18:50
	19:40	20:00	20:50	22:00	

Left Loop (clockwise) departs from Taichung Station

Weekdays	06:00	07:00	08:10	08:50	09:20
	10:00	10:30	11:10	11:50	12:30
	13:00	13:50	14:30	15:40	16:50
	18:30	19:40	20:50	22:00	

**11 Friendly Reminder**

(11) Taichung Midtown Bus Loop operates in both counterclockwise (Right Loop) and clockwise (Left Loop) directions, and departs from either Taichung Station (Minzu Intersection), traveling counterclockwise, or from Taichung Station (Chenggong Intersection), traveling clockwise.

**Fare Information**

**Cash (Basic Mileage)**

Full fare NT\$20, Reduced fare NT\$11 (Exact change only)  
Maximum Fare of each route  
[679-Taichung Dynamic Coast Route] Full fare NT\$93, Reduced fare NT\$47  
[888-Fengyuan-Houli Route] Full fare NT\$87, Reduced fare NT\$44  
[889-Dasyueshan Route] Full fare NT\$163, Reduced fare NT\$82  
[11-Taichung Midtown Bus Loop] Full fare NT\$34, Reduced fare NT\$17

**E-Cash (Basic Mileage)**

Full fare NT\$15, Reduced fare NT\$11  
Maximum Fare of each route  
[679-Taichung Dynamic Coast Route] Full fare NT\$88, Reduced fare NT\$47  
[888-Fengyuan-Houli Route] Full fare NT\$82, Reduced fare NT\$44  
[889-Dasyueshan Route] Full fare NT\$158, Reduced fare NT\$82  
[11-Taichung Midtown Bus Loop] Full fare NT\$29, Reduced fare NT\$17

**Mobile Payments**

You may pay by Easy Wallet, iPASS MONEY or icash pay. The fare is the same as the E-Cash.

**Notes**

Basic Traveling Mileage 8km Surcharge +  
It will be calculated based on the distance to the destination station.

**Relevant Discount**

- Citizen discount and senior concessionaire card follow the same rules as city bus.
- From now until 31 October 2025, those who use e-tickets or mobile payments to board Taiwan Tourist Shuttle enjoy 50% off.
- The discount is not applicable for those who enjoy half fare discount or Taichung citizen discount.

**Easy go by bus**

**Taichung Tour Bus Timetable**

**153 Guguan Route Line**

THSR Taichung Station	Weekdays	07:30-20:50	Weekdays and Holidays	07:30-20:50
Guguan	Weekdays	05:50-20:30	Weekdays and Holidays	05:50-20:30

**66 V Dakeng Route Line**

Left bus loop	Songzhu Railway Station	Dakeng	Weekdays	05:10-10:50	12:10-14:30
Right bus loop	Songzhu Railway Station	Dakeng	Weekdays	05:20-11:10	14:10-16:50

**309 Gaomei Wetland Route Line**

THSR Taichung Station	Weekdays	05:25-20:10	Weekdays and Holidays	05:25-20:10
Chaoyang University of Technology	Weekdays	07:30-22:40	Weekdays and Holidays	07:30-22:40

**151 Wufeng Route Line**

THSR Taichung Station	Weekdays	05:25-20:10	Weekdays and Holidays	05:25-20:10
Chaoyang University of Technology	Weekdays	07:30-22:40	Weekdays and Holidays	07:30-22:40

\*The relevant information is for reference only, actual operation is based on the "Taichung Bus Information" provided by the Taichung City Government Transportation Bureau.



Taichung Bus Information

**Ticket Information**

**Cash**

Basic Mileage  
Full fare NT\$20, Reduced fare NT\$11 (Exact change only)

Maximum Fare of each route

153 Guguan Route Line	Full fare NT\$197, Reduced fare NT\$99	151 Wufeng Route Line	Full fare NT\$56, Reduced fare NT\$28
66 V Dakeng Route Line	Full fare NT\$65, Reduced fare NT\$32	309 Gaomei Wetland Route Line	Full fare NT\$87, Reduced fare NT\$44

**E-Cash**

Basic Mileage  
Full fare NT\$15, Reduced fare NT\$11

Maximum Fare of each route

153 Guguan Route Line	Full fare NT\$192, Reduced fare NT\$99	151 Wufeng Route Line	Full fare NT\$51, Reduced fare NT\$28
66 V Dakeng Route Line	Full fare NT\$60, Reduced fare NT\$32	309 Gaomei Wetland Route Line	Full fare NT\$82, Reduced fare NT\$44

**Mobile Payments**

You may pay by Easy wallet, iPASS MONEY or icash pay. (The fare is the same as the E-Cash)

**Relevant Discount**

Citizen discount and senior concessionaire card follow the same rules as city bus.

**Notes**

Basic Traveling Mileage 8km Surcharge +  
It will be calculated based on the actual distance to the destination station.

**Accessible Service**

- 153 Guguan Route Line: Please inquire with Fengyuan Bus 04-25246603.
- 66 V Dakeng Route Line: Please scan the "Taichung Bus Information" QR Code to check Timetable.
- 309 Gaomei Wetland Route Line: Service availability depends on bus company's scheduling.

**Taichung Travel Information**



- Tourism Administration, MOTC 24-Hour Toll-Free Travel Information hotline 0800-011-765
- Taiwan Railway Taichung Station Visitor Information Center 04-22212126
- THSR Taichung Station Visitor Information Center 04-36006646
- Taichung Bus Customer Hotline 0800-800-126
- Fengyuan Bus Customer Hotline 0800-034-175
- Chuan Hang Tourism Customer Hotline 0800-889-116
- Central Taiwan Bus Customer Hotline 0800-676-676
- Ruiji Transportation Bus Customer Hotline 0809-093-994
- YouBike 2.0 Hotline 04-23696922
- Taichung Tourism and Travel Bureau 04-25270746



**679 Taichung Dynamic Coast Route Seaside Getaway Route**

- Dajia Station (Zhongshan Rd.)**: Dajia Jinn Lann Temple, Dajia Jinn Lann Night Market
- Gaomei Wetland (Sanshulu Rd.)**: Gaomei Wetland
- Taichung Aquarium**: Centered around Taichung's hydrological ecosystem, this aquarium takes visitors on a journey "from Taichung's rivers to the world's oceans", offering experiences in both ecological conservation and entertainment.
- Wuqi Fishing Port 1**: Enjoy the freshest seasonal seafood, embark on a yacht tour, or take stunning photos with the 3D murals that make you feel like you're undersea.
- Taichung Harbor Passenger Service Center**: Blending marine tourism, fashion, and entertainment, this is Taiwan's first harbor-style shopping mall. Its 60-meter-tall "Taichung Star" Ferris wheel is a popular landmark.
- Wuqi (Chaoyan Temple)**: It's Taiwan's first historic site guesthouse, featuring Japanese-style houses and kimono wearing experiences. Stroll along the old street, and visit century-old temples. Don't forget to try the famous savory cake and mullet roe.
- Taichung Blvd.-Zhongshan Road Intersection**: The Wings of Shalu. Taichung International Airport is located in Shalu, where must-try dishes are meatballs, duck meat, meatball soup, pineapple shaved ice, starfruit juice, and tofu-based desserts. Grab some jerky as souvenirs!

**Tour Recommendations**

**888 Fengyuan-Houli Route Explore Fengyuan & Houli**

- Mazu Temple**: Mazu Temple has a long history and serves as a spiritual center for locals.
- Dongfeng/Houfeng Bicycle Path**: Once a railway, this is now one of Taiwan's most popular cycling routes. The scenic trail passes Houli Equestrian, Tunnel No. 9, the Huallung Iron Bridge, and the Dajia River.
- Houli Horse Farm**: Dating back to the Japanese colonial era, this is Taiwan's largest and most historic public horse ranch. Featuring heritage sites and equestrian performances, it's a favorite family-friendly destination.
- Yuewei Sugar Factory**: It's a century-old sugar factory with Taiwan's only chimney tunnel. Enjoy traditional popcicles and guided tours that reveal the history of this industrial heritage site.
- Lihpao Land**: It's an all-in-one entertainment paradise featuring Taiwan's tallest 120-meter Ferris wheel, dual-theme parks for land and water adventures, and a five-star resort.
- Zhongshu**: Spanning 6 hectares in Houli, known as the "Town of Flowers", this park offers a prime spot for observing rare bird species. The forest offers a tranquil experience immersed in nature.

**889 Dasyueshan Route Travel Along Leisurely at Dasyueshan**

- Shigang Dam**: The upper reaches of the Dajia River form a large lake at Shigang Dam. Whether viewed from afar or up close, the scene presents a different and stunning landscape.
- Dongfeng Bicycle Green Way**: Stretching 13.6 kilometers, the Dongfeng Bicycle Green Way is Taiwan's first bike path built on an old railway track. Rent a bike and enjoy a ride connecting The Lingtan Platform and the Dongshi Hakka Cultural Park.
- Lovers Wood Bridge**: Lovers Wood Bridge is Taiwan's first wooden bridge constructed without any supporting piers. It holds the record for the longest span of any landscape wooden bridge in the Far East.
- Liyubing Park (Far Outbound Only)**: Converted from the old Dongshi Railway Station, the park exhibits the rich heritage of Hakka culture. Behind it is the Dongfeng Bicycle Green Way. At Dongshi District Image Commercial District, egg-filled pancake rolls, dumplings, beef dishes, and noodles are must-eat foods.
- Dasyueshan backdoor**: In the 1960s, this area housed the largest timber factory in East Asia, and today, it's a unique park that combines wood sculpture and ecological aesthetics, preserving the valuable timber industry heritage.
- Henglingshan Trail**: The Henglingshan Trail was originally used to transport timber. The route is rich in diverse ecosystems, surrounded by beautiful forests—ideal for nature walks suitable for all ages.
- Tourist Center**: Dasyueshan boasts Taiwan's richest biodiversity, and its viewing platform is a prime spot for observing rare bird species. The forest offers a tranquil experience immersed in nature.

**11 Taichung Midtown Bus Loop Have fun at Midtown**

- Taichung Station**: Taichung Station Railway Cultural Park, Taiwan Connection 1808/Lyuchuan Canal
- Siang Shang Junior High School**: Taichung Station features a unique blend of three generations of stations—old, new, and modern, bearing witness to the station's century-long history.
- Calligraphy Greenway (Citizens Square)**: The Taiwan Connection 1908 is an elevated garden transformed from an old railway track.
- Calligraphy Greenway (Park2)**: Stroll along the Lyuchuan Canal, and feel the Japanese Charm of Kyoto.
- National Museum of Natural Science/Botanical Garden**: Shen Ji New Village is a creative cultural base, beloved by social media influencers for its picturesque spots.
- Yizhong Shopping District**: The Green Ray Renovation Plan consists of 12 old dormitories, blending fantasy, art, and creativity.
- Taichung First Senior High School**: Calligraphy Greenway, ranging from National Museum of Natural Science to National Taiwan Museum of Fine Arts, creates a vibe, compact and peaceful like the cursive writing of Chinese calligraphy. Don't miss the Taichung Jazz Festival every October.
- Yizhong Shopping District**: The museum is Taiwan's first science museum. It has a diverse variety of exhibitions. The vast rainforest greenhouse in the Botanical Garden is a landmark.
- Taichung First Senior High School**: Centered around Yizhong Street, it's a must-visit spot for street food and trendy shopping. The handmade stinky tofu, Japanese crepes, fried chicken cutlets, and Feng Ren Rice are must-eat foods.
- ShowTime Cinemas**: Taichung Sugar Factory Taichung Office is a renovated historical building, where quaint architecture meets the tranquil lake, perfect for a stroll.
- Taichung Sugar Factory**: Taichung Office is a renovated historical building, where quaint architecture meets the tranquil lake, perfect for a stroll.
- Mitsui Shopping Park LaLaport Taichung**: Mitsui Shopping Park LaLaport Taichung is a large shopping complex that offers shopping, dining, and entertainment all in one place.

**Guide**

How to use  
Scan the QR-code to enter "11-Taichung Midtown Bus Loop", "888-Fengyuan-Houli Route", "889-Dasyueshan Route" or "679-Taichung Dynamic Coast Route" E-Guide. All the routes provide attraction guides in Chinese, English, Japanese, Korean, Indonesian, Thai, and Vietnamese.



Guide



Scan Me!  
Want to know what else to play in Taichung? Scan me and click route to see more wonderful tour recommendations.

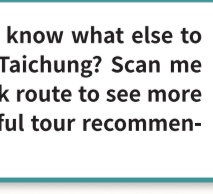

Scan Me!

# Taiwan Tourist Shuttle & Taichung Tour Bus Route Map

## Legend

- |                      |   |  |  |
|----------------------|---|--|--|
| <b>TAIWAN   台灣好行</b> | <b>11路-臺中時尚城中城線</b><br>11-Taichung Midtown Bus Loop     | <b>153路-谷關線</b><br>153-Guanpin Route Line              | <b>700路-崇德幹線公車</b><br>700-Chongde Trunk Bus            |
| <b>TAIWAN   台灣好行</b> | <b>888路-豐后線</b><br>888-Fengyuan-Houli Route             | <b>309路-高美線</b><br>309-Gaomei Wetland Route Line       | <b>500路-中清幹線公車</b><br>500-Zhongqing Trunk Bus          |
| <b>TAIWAN   台灣好行</b> | <b>889路-大雪山線</b><br>889-Dasyueshan Route                | <b>100路-復興幹線公車</b><br>100-Fuxing Trunk Bus             | <b>900路-北屯幹線公車</b><br>900-Beitun Trunk Bus             |
| <b>TAIWAN   台灣好行</b> | <b>679路-臺中活力海洋線</b><br>679-Taichung Dynamic Coast Route | <b>200路-中興幹線公車</b><br>200-Zhongxing Trunk Bus          | <b>捷運</b><br>Taichung Mass Rapid Transit               |
|                      | <b>66副-大坑線</b><br>66V-Dakeng Route Line                 | <b>300路-台灣大道幹線公車</b><br>300-Taiwan Boulevard Trunk Bus | <b>臺灣鐵路</b><br>Taiwan Railways                         |
|                      | <b>151路-阿罩霧線</b><br>151-Wufeng Route Line               |  | <b>重要站點</b> 轉乘站<br>Important Bus Stop Transfer Station |

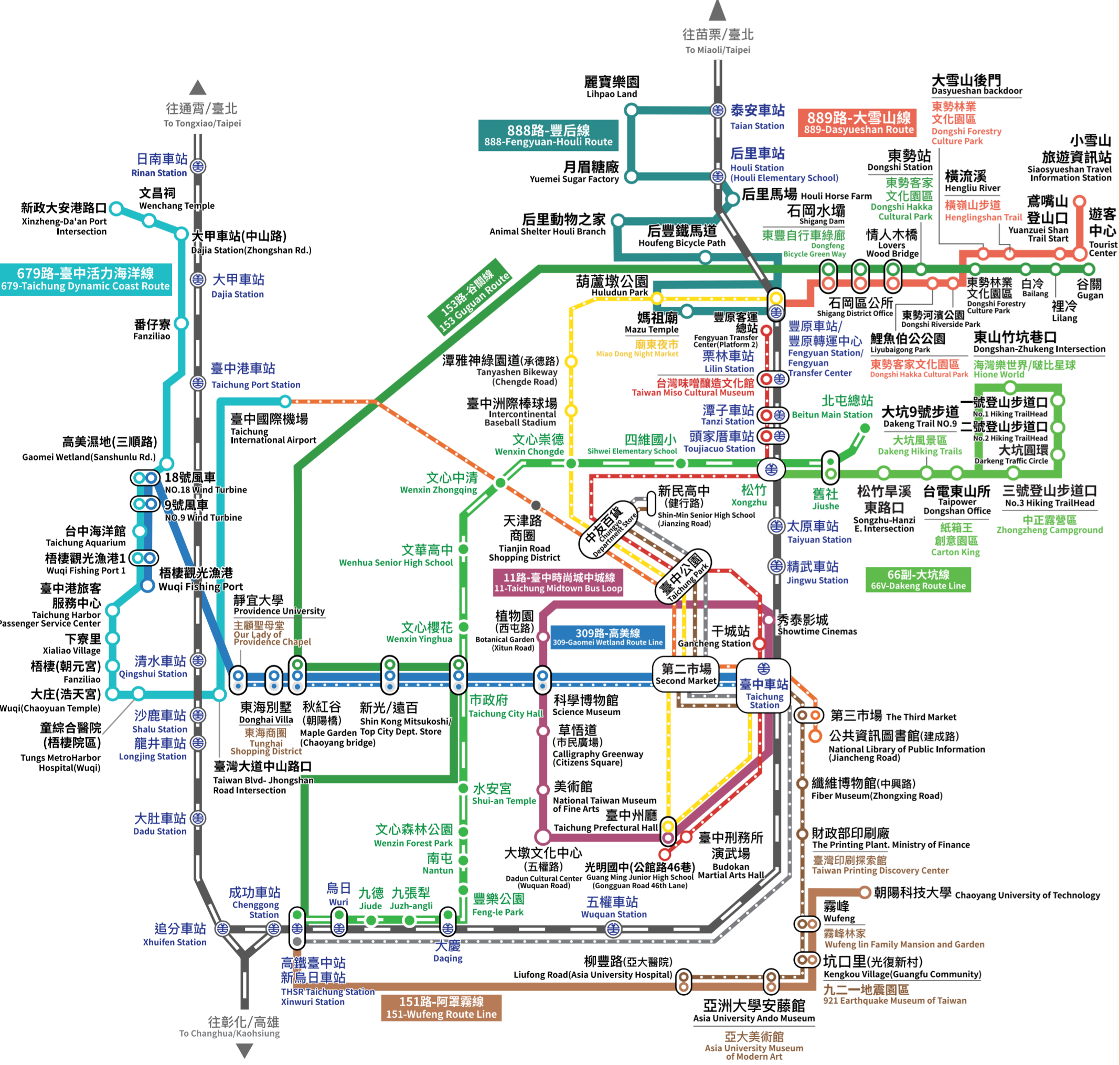

## Partner Stores

Special offers for Taichung City-Taiwan Tourist Shuttle Travelers

### Useful Tips

- Step 1.** Scan the QR-code of "Travel Proof" in the bus.
  - Location of "Travel Proof"
- Step 2.** Capture and save the screenshot of the travel proof.
  - Diagram of "Travel Proof"
  - (特約)店(家) Partner Store
- Step 3.** During shopping, present the certificate at the partner shop to enjoy the special offer.
  - Please identify partner shops sticker
  - Food, Accommodation, Travel, Shopping
  - Featured stores on the route of Taichung Tour Bus and Taiwan Tourist Shuttle
  - Taichung Hotels and Homestays
  - Stores recommended by Taichung Industry Story Hall Development Association and Taichung GIFT Association

## Package Information

### Tourism package

Tourism package-the most convenient, fast affordable way to take you around Taichung. Please scan the QR code below for the latest detailed information:



Information of tourism package

### Amenities

You may check the locations of friendly services or facilities such as nursing rooms and accessible toilets on the route map of the brochure or scan the QR code below for the relevant information.



Friendly service facilities